

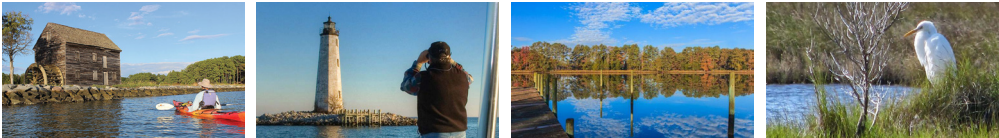

The Mathews One-Story



Mathew's Home of Hassle-free Living:
You will no longer have to worry about...

- Exterior Home Maintenance
- Lawn and Landscaping Care
- Snow and Leaf Removal
- On-Site Septic Systems and Private Wells



Real Estate Investment • Development
Construction • Sales/Leasing
Property Management

Jim Meade
(239) 776-2952 jmeade@whhtrice.com
www.westvillelanding.com

SIDE
ENTRY

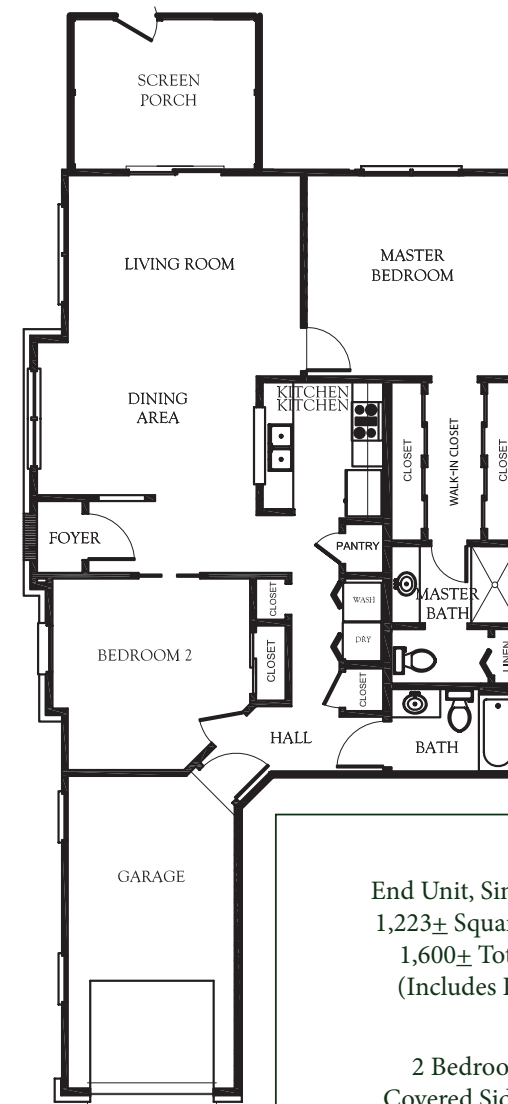

End Unit, Single-Story Town Home
1,223± Square Feet of Living Space
1,600± Total Area Under Roof
(Includes Porches and Garage)

2 Bedrooms | 2 Bathrooms
Covered Side Entry, Covered and
Screened Rear Porch
Attached 1-Car Garage

First Floor Master Suite
Open Floor Plan
Accessible Entry, Halls, Bathrooms,
Laundry and Kitchen
In-Floor Heating & Heat Pump Heating/Cooling
Standby Emergency Power Supply