

WESTVILLE LANDING

A CONDOMINIUM

The Hudgins

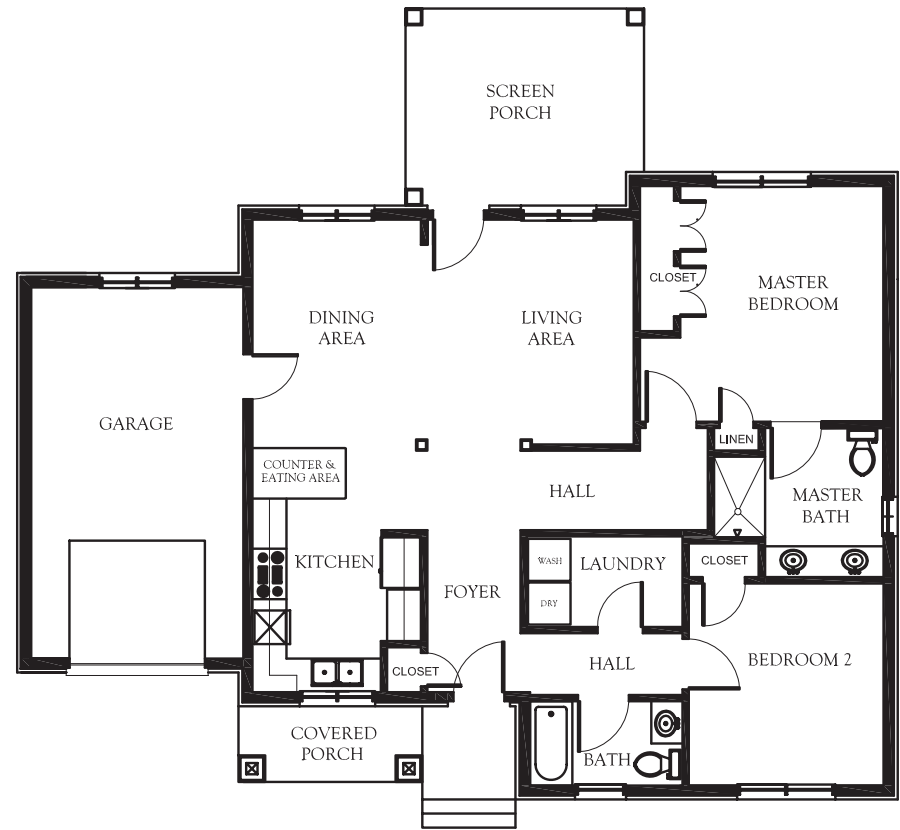
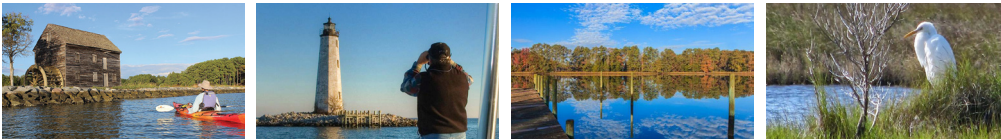

Mathew's Home of Hassle-free Living You will no longer have to worry about...

- Exterior Home Maintenance
- Lawn and Landscaping Care
- Snow and Leaf Removal
- On-Site Septic Systems and Private Wells



Real Estate Investment • Development
Construction • Sales/Leasing
Property Management

Marketing by



Chris Saunders

757.344.0297

www.westvillelanding.com

Duplex Home
1,270± Square Feet of Living Space
1,860± Total Area Under Roof (Includes Porches and Garage)

2 Bedrooms | 2 Bathrooms
Covered Front Porch, Covered and Screened Rear Porch
Attached 1-Car Garage

First Floor Master Suite
Open Floor Plan
Accessible Entry, Halls, Bathrooms, Laundry and Kitchen
In-Floor Heating & Heat Pump Heating/Cooling
Standby Emergency Power Supply

