

# WESTVILLE LANDING

A CONDOMINIUM

## The Milford

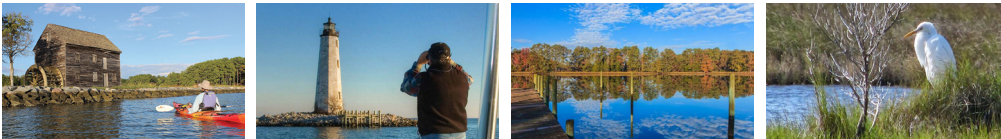

Mathew's Home of Hassle-free Living:  
You will no longer have to worry about...

- Exterior Home Maintenance
- Lawn and Landscaping Care
- Snow and Leaf Removal
- On-Site Septic Systems and Private Wells

**Chris Saunders**

757.344.0297

[www.westvillelanding.com](http://www.westvillelanding.com)



Real Estate Investment • Development  
Construction • Sales/Leasing  
Property Management

Marketing by



757.935.9010

[RWNewHomes.com](http://RWNewHomes.com)

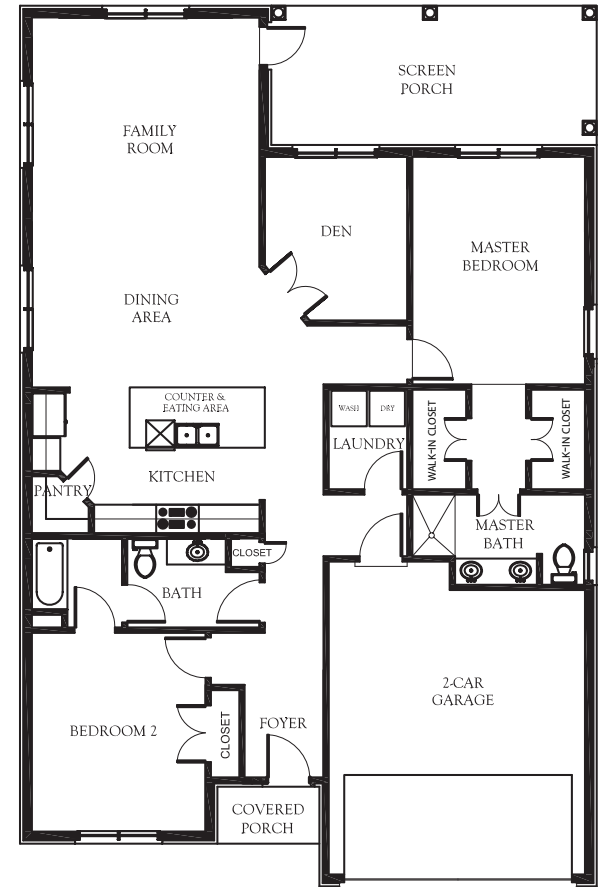

Single Family Detached Home  
1,732± Square Feet of Living Space  
2,460± Total Area Under Roof (Includes Porches and Garage)

2 Bedrooms + Den | 2 Bathrooms  
Covered Front Porch, Covered and Screened Rear Porch  
Attached 2-Car Garage

First Floor Master Suite  
Open Floor Plan  
Accessible Entry, Halls, Bathrooms, Laundry and Kitchen  
In-Floor Heating & Heat Pump Heating/Cooling  
Standby Emergency Power Supply

