

WESTVILLE LANDING

A CONDOMINIUM

The Mariner

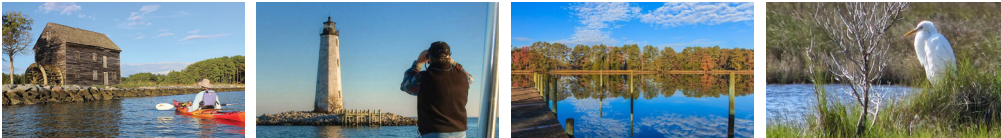

Mathew's Home of Hassle-free Living:
You will no longer have to worry about...

- Exterior Home Maintenance
- Lawn and Landscaping Care
- Snow and Leaf Removal
- On-Site Septic Systems and Private Wells

Chris Saunders
757.344.0297

www.westvillelanding.com



Real Estate Investment • Development
Construction • Sales/Leasing
Property Management

Marketing by



757.935.9010

RWNewHomes.com

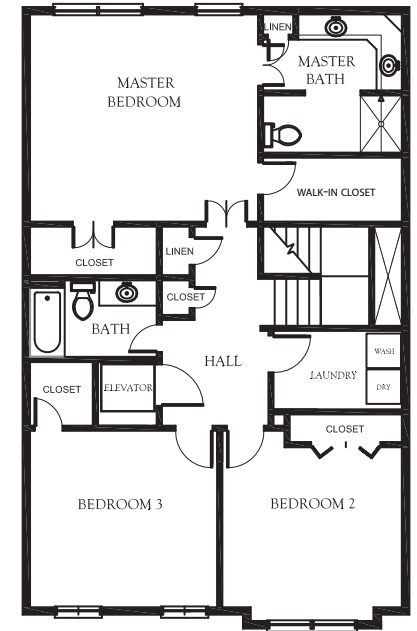
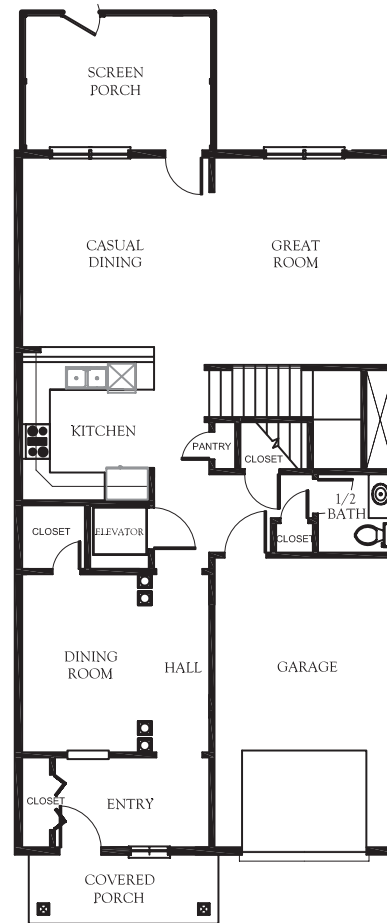

Two-Story Town Home
2,378± Square Feet of Living Space
2,875± Total Area Under Roof (Includes Porches and Garage)

3 Bedrooms | 2½ Bathrooms
Covered Front Porch, Covered and Screened Rear Porch
Attached 1-Car Garage

Open Floor Plan
Accessible Entry, Halls, Bathrooms, Laundry and Kitchen
In-Floor Heating & Heat Pump Heating/Cooling
Standby Emergency Power Supply

Optional Cab Elevator (Shaft is Standard)

